

NOTICE!!

These documents have been scanned!

Do not place un-scanned documents beneath this notice!

Do not remove this notice from this file!

GPO Jacket No. 560-102
Print Order 61540
Rise Business Services, LLC
Job=AZ15 6/24/2019



Box Number= AZ15126



Claim Begin-End: AMC452898-AMC452904

1 Initial Receipt



AZ15126-22

AMC428281-AMC452898

United States Department of the Interior
Bureau of Land Management
 DIV OF LANDS, MINRLS & ENERGY
 ONE N CENTRAL AVE
 PHOENIX, AZ 85004 -4427
 Phone: 602-417-9200

Receipt

4367712

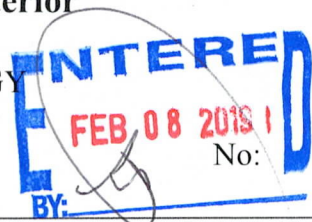

Transaction #: 4484983	
Date of Transaction: 02/06/2019	
CUSTOMER:	
ZENOLITH LLC PO BOX 130 ARVADA, CO 80001-0130 US	

LINE #	QTY	DESCRIPTION	REMARKS	UNIT PRICE	TOTAL
1	7.00	LOCATABLE MINERALS / MINING CLAIMS-NEW, UNADJUD, ONE OR MORE AUTH NOS / NEW MINING CLAIM PROCESSING FEE CASES: AMC452898/\$20.00, AMC452899/\$20.00, AMC452900/\$20.00, AMC452901/\$20.00, AMC452902/\$20.00, AMC452903/\$20.00, AMC452904/\$20.00		- n/a -	140.00
2	7.00	LOCATABLE MINERALS / MINING CLAIMS-NEW, UNADJUD, ONE OR MORE AUTH NOS / NEW MINING CLAIMS LOCATION FEE CASES: AMC452898/\$37.00, AMC452899/\$37.00, AMC452900/\$37.00, AMC452901/\$37.00, AMC452902/\$37.00, AMC452903/\$37.00, AMC452904/\$37.00		- n/a -	259.00
3	7.00	LOCATABLE MINERALS / MINING CLAIMS-NEW, UNADJUD, ONE OR MORE AUTH NOS / NEW MINING CLAIMS MAINTENANCE FEE CASES: AMC452898/\$155.00, AMC452899/\$155.00, AMC452900/\$155.00, AMC452901/\$155.00, AMC452902/\$155.00, AMC452903/\$155.00, AMC452904/\$155.00		- n/a -	1085.00

TOTAL: \$1,484.00

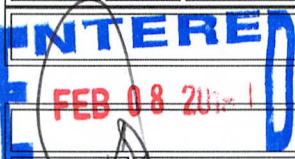

PAYMENT INFORMATION

AMOUNT:	1484.00	POSTMARKED:	N/A
TYPE:	CHECK	RECEIVED:	01/28/2019
CHECK NO:	3755511695		

NAME: ROWE, DAVE 5900 FEEDLOT RD WINNEMUCCA NV 89445 US

REMARKS

This receipt was generated by the automated BLM Collections and Billing System and is a paper representation of a portion of the official electronic record contained therein.

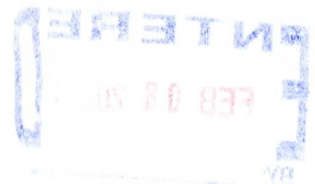
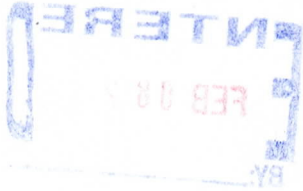

NOTICE!!

These documents have been scanned!

Do not place un-scanned documents beneath this notice!

Do not remove this notice from this file!

GPO Jacket No. 560-102
Print Order 61540
Rise Business Services, LLC
Job=AZ15 6/24/2019



Box Number= AZ15126



Claim Begin-End: AMC452898-AMC452904

2 Correspondence



AZ15126-22

AMC428281-AMC452898

Jim Guilinger
Zenolith (USA) LLC
PO Box 130
Arvada, CO 80001

March 11 2019

Dept. of the Interior, Arizona BLM
One North Central Ave., Suite 800
Phoenix AZ 85004-4427
602-417-9200

Re: Recording Amended Location Notices W 1-410 and BH 1-7 Placer Mining Claims

Please find enclosed 417 Amended Notice of Location, (W 1-40; BH 1-7), and a check in the amount of \$6255 to cover the \$15 per amended claim recording fee's.

When recorded please return to
Jim Guilinger
Zenolith (USA) LLC
PO Box 130
Arvada, CO 80001
303-905-9820 Mobile

Thank you for your time and attention to this matter.

Sincerely,

Jim Guilinger

PHOENIX, ARIZONA

2019 MAR 14 P 12: 20

RECEIVED
BLM AZ STATE OFFICE

NOTICE!!

These documents have been scanned!

Do not place un-scanned documents beneath this notice!

Do not remove this notice from this file!

GPO Jacket No. 560-102
Print Order 61540
Rise Business Services, LLC
Job=AZ15 6/24/2019



Box Number= AZ15126



Claim Begin-End: AMC452898-AMC452904

3 Transfers



AZ15126-22

AMC428281-AMC452898

**NO
DOCUMENTS
FOUND**

NO DOCUMENTS FOUND
NO DOCUMENTS FOUND

NOTICE!!

These documents have been scanned!

Do not place un-scanned documents beneath this notice!

Do not remove this notice from this file!

GPO Jacket No. 560-102
Print Order 61540
Rise Business Services, LLC
Job=AZ15 6/24/2019



Box Number= AZ15126



Claim Begin-End: AMC452898-AMC452904

4 Annual Filings



AZ15126-22

AMC428281-AMC452898

**NO
DOCUMENTS
FOUND**

NO DOCUMENTS FOUND
NO DOCUMENTS FOUND

NOTICE!!

These documents have been scanned!

Do not place un-scanned documents beneath this notice!

Do not remove this notice from this file!

GPO Jacket No. 560-102
Print Order 61540
Rise Business Services, LLC
Job=AZ15 6/24/2019



Box Number= AZ15126



Claim Begin-End: AMC452898-AMC452904

5 Miscellaneous



AZ15126-22

AMC428281-AMC452898

Amc 452898
452925

United States Department of the Interior
Bureau of Land Management
DIV OF LANDS, MINRLS & ENERGY
ONE N CENTRAL AVE
PHOENIX, AZ 85004 -4427
Phone: 602-417-9200

Receipt

No: 4398369

Transaction #: 4516730	
Date of Transaction: 03/15/2019	
CUSTOMER:	
ZENOLITH (USA) LLC PO BOX 130 ARVADA, CO 80001-0130 US	

LINE #	QTY	DESCRIPTION	REMARKS	UNIT PRICE	TOTAL
1	1.00	LOCATABLE MINERALS / MINING CLAIMS- NOT NEW-UNADJUD, ONE AUTH NO. ONLY / MINING CLAIM MONEY RECEIVED CASES: AMC452898/\$6255.00	AMEND/417	- n/a -	6255.00
TOTAL:					\$6,255.00

PAYMENT INFORMATION			
1	AMOUNT:	6255.00	POSTMARKED: N/A
	TYPE:	CHECK	RECEIVED: 03/14/2019
	CHECK NO:	5339	
	NAME:	ZENOLITH (USA) LLC 321 W WINNIE LN STE 104 CARSON CITY NV 89703-2154 US	

REMARKS

This receipt was generated by the automated BLM Collections and Billing System and is a paper representation of a portion of the official electronic record contained therein.

AMENDMENTS ON Amc 452898 - Amc 452904,
Amc 452925 - Amc 453334.
635 ENTERED 6/17/2019. Rm

NOTICE!!

These documents have been scanned!

Do not place un-scanned documents beneath this notice!

Do not remove this notice from this file!

GPO Jacket No. 560-102
Print Order 61540
Rise Business Services, LLC
Job=AZ15 6/24/2019



Box Number= AZ15126



Claim Begin-End: AMC452898-AMC452904

6 Location Notices-Amendments and Supporting Documents



AZ15126-22

AMC428281-AMC452898

Mining Claim Status Report

Data Entered: 2/8/19

MTP Checked By: _____
GEO Checked By: _____

LEAD SERIAL NUMBER: AMC 452898 thru AMC 452904

NUMBER OF CLAIMS & TYPE:

LODE _____
7 PLACER _____
ASSOCIATION PLACER _____
MILL SITE _____
TUNNEL SITE _____

CHARGES:

Processing Fee @ \$20 = \$ 140
Location Fee @ \$37 = \$ 259
Maintenance Fee @ \$155 = \$ 1,085
Add'l Maint Fee for Assoc Placer = \$ _____
SUBTOTAL \$ _____
Other Fees \$ _____
Other Fees \$ _____
TOTAL \$ 1,484

TOTAL ACREAGE: _____ Per Claim
(Placer Only)

NUMBER OF LOCATORS: _____

DOCUMENTS RECEIVED VIA: Over-the-Counter [] Mail [] TIMELY FILED: Yes [] No []

LEGAL DESCRIPTION: T 14N R 11W SEC 2, 3, 12
T _____ R _____ SEC _____
T _____ R _____ SEC _____
T _____ R _____ SEC _____
T _____ R _____ SEC _____

BLM [] FOREST SERVICE [] _____ SUBJ TO PL 359: Yes [] No []
WILDERNESS AREA [] _____

SPLIT ESTATE: N/A [] SX [] PX [] OTHER []
SRHA [] Was proper Notice filed if located on SHRA Land? Yes [] No []

RECONVEYED MINERALS ON BLM LAND REQUIRE OPENING ORDER FROM 1944 TO 1993:
Open to Entry On _____ N/A []

COMMENTS/STATUS: VOID [] PARTIALLY VOID [] PVT MINERALS [] WITHDRAWN LANDS []
OTHER []
NOV-1
DEC-31
JAN-14

[] Claimant acknowledges that portions of the following claim(s) site(s) may be void or voidable.

Printed Name of Claimant _____ Signature of Claimant _____

*****FINAL ADJUDICATION*****

DATE 6/17/2019 INITIALS JM

AMC 452898

After recording please return to
Zenolith (USA) LLC
PO Box 130
Arvada, CO 80001

FEE# 2019009368

OFFICIAL RECORDS
OF MOHAVE COUNTY
KRISTI BLAIR,
COUNTY RECORDER



02/27/2019 03:52 PM Fee: \$10.00

PAGE: 1 of 1

Amended Location Notice For Placer Mining Claim

Notice is hereby given that the BH-1 placer mining claim of record at the AZ State office of the BLM under serial number AMC452898 was amended by Zenolith (USA) LLC a Delaware Corp, owner thereof, whose address is PO Box 130, Arvada, CO 80001. The date of the original location and recording of the location notice in the Official Records of Mohave County, AZ are as follows:

Date of Location November 29, 2018 Fee# 2019002440

The purpose of this amendment is to correct the locator name to Zenolith (USA) LLC

NOTICE IS HEREBY GIVIN that the BH-1 placer mining claim has been located by Zenolith (USA) LLC whose current mailing address is P.O. Box 130, Arvada, Colorado 80001. The general course of this claim is East and West and is situated in Mohave County, Arizona. This claim is approximately 660 feet in width and 1320 feet in length and contains approximately 20 total claim acreage. This claim runs from the location monument on which the location notice is posted at the NW corner of the claim approximately 1320 feet in a East direction to the East end line and 660 feet in a South direction to the South end line. This claim is marked by four monuments, one at each corner of the claim, claim monuments are marked with 2"x2"x5' wood post with scribed aluminum tags.

The Location Monument on which this notice is posted is situated within Section 3, Township 14 North, Range 11 West, Gila and Salt River Baseline and Meridian, Mohave County, Arizona.

This claim encompasses portions of the following legal subdivision (s) and is located by legal subdivision:

N2 SE4 SE4 Section 3, Township 14 North, Range 11 West, Gila and Salt River Baseline and Meridian.

The locality of this claim with reference to some natural object or permanent monument is as follows:

The North East corner of this claim is approximately 1320 feet North and 0 feet EAST from the South East corner of Section 3, Township 14 North, Range 11 West, G.&SR.B.M. Amended

DATED AND POSTED ~~on this~~ Feb. 15 2019

By: *Jim Hurlinger - Agent*

AMC452898

RECEIVED
BLM AZ STATE OFFICE
PHOENIX, ARIZONA
2019 MAR 14 PM 12:24

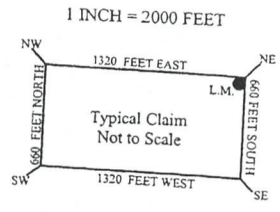
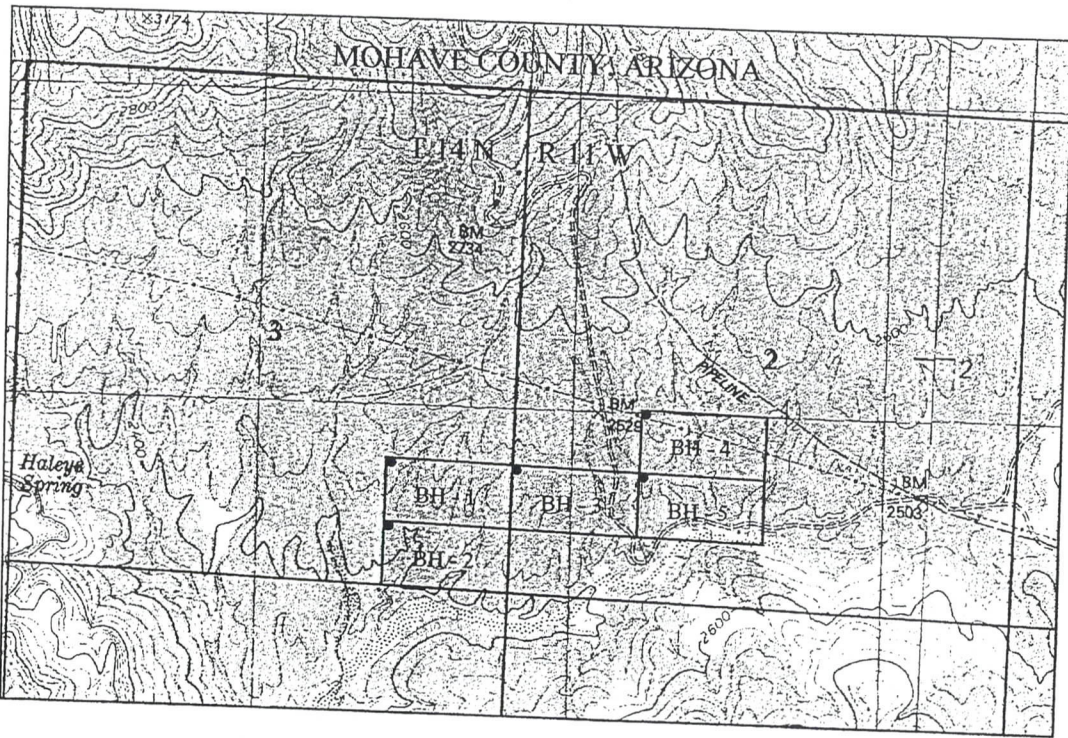

The above map depicts the BH-1 placer mining claim, which is located in Section(s) 3, Township 14 North, Range 11 West, Gila and Salt River Baseline and Meridian, Mohave County, Arizona. The claim corners and Location monuments are marked by 2 inch by 2 inch by 5 foot wooden post with aluminum tags. The bearings and distances between claims are denicted on the map.

Filed at the request of and return to:
Zenolith LLC
P.O. Box 130
Arvada, Colorado 80001

RECEIVED
BLM AZ STATE OFFICE
2019 JAN 28 P 12:31
PHOENIX, ARIZONA

LOCATION NOTICE FOR PLACER MINING CLAIM

NOTICE IS HEREBY GIVIN that the BH-1 placer mining claim has been located by Zenolith LLC, whose current mailing address is P.O. Box 130, Arvada, Colorado 80001. The general course of this claim is East and West and is situated in Mohave County, Arizona. This claim is approximately 660 feet in width and 1320 feet in length and contains approximately 20 total claim acreage. This claim runs from the location monument on which the location notice is posted at the NW corner of the claim approximately 1320 feet in a East direction to the East end line and 660 feet in a South direction to the South end line. This claim is marked by four monuments, one at each corner of the claim, claim monuments are marked with 2"x2"x5' wood post with scribed aluminum tags. The Location Monument on which this notice is posted is situated within Section 3, Township 14 North, Range 11 West, Gila and Salt River Baseline and Meridian, Mohave County, Arizona. This claim encompasses portions of the following legal subdivision (s) and is located by legal subdivision: N2 SE4 SE4 Section 3, Township 14 North, Range 11 West, Gila and Salt River Baseline and Meridian. The locality of this claim with reference to some natural object or permanent monument is as follows: The North East corner of this claim is approximately 1320 feet North and 0 feet EAST from the South East corner of Section 3, Township 14 North, Range 11 West, G.&SR.B.M. DATED AND POSTED on the ground this 29 day of November, 2018

BY: Dave Rowe
Dave Rowe, Agent

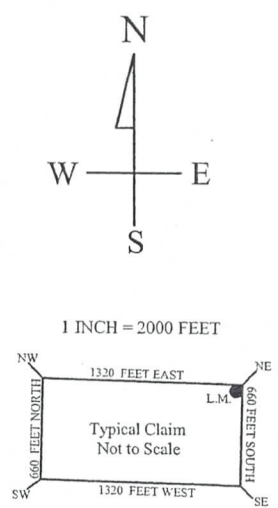
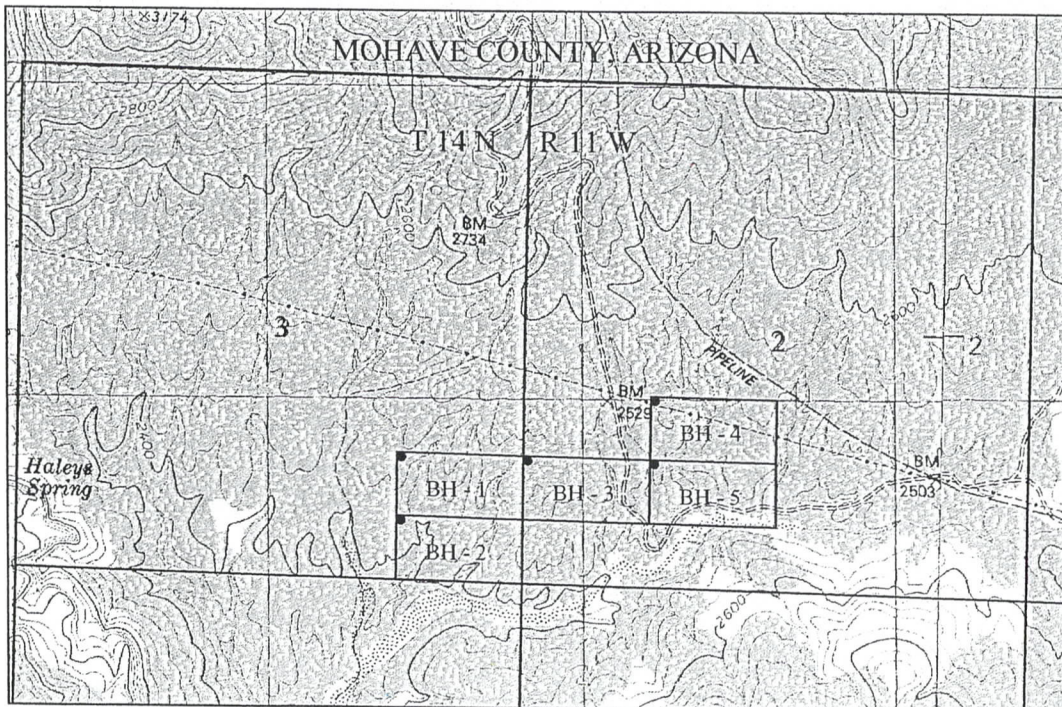

AMC452898

The above map depicts the BH-1 placer mining claim, which is located in Section(s) 3, Township 14 North, Range 11 West, Gila and Salt River Baseline and Meridian, Mohave County, Arizona. The claim corners and Location monuments are marked by 2 inch by 2 inch by 5 foot wooden post with aluminum tags. The bearings and distances between claims are depicted on the map.

After recording please return to
Zenolith (USA) LLC
PO Box 130
Arvada, CO 80001

FEE# 201900936

OFFICIAL RECORDS
OF MOHAVE COUNTY
KRISTI BLAIR,
COUNTY RECORDER



02/27/2019 03:52 PM Fee: \$10.00

PAGE: 1 of 1

Amended Location Notice For Placer Mining Claim

Notice is hereby given that the B-2 placer mining claim of record at the AZ State office of the BLM under serial number AMC 452899 was amended by Zenolith (USA) LLC, a Delaware Corp owner thereof, whose address is PO Box 130, Arvada, CO 80001. The date of the original location and recording of the location notice in the Official Records of Mohave County, AZ are as follows:

Date of Location November 29, 2018 Fee# 2019002441

The purpose of this amendment is to correct the locator name to Zenolith (USA) LLC

NOTICE IS HEREBY GIVIN that the BH- 2 placer mining claim has been located by Zenolith ~~USA~~ (USA) LLC whose current mailing address is P.O. Box 130, Arvada, Colorado 80001. The general course of this claim is East and West and is situated in Mohave County, Arizona. This claim is approximately 660 feet in width and 1320 feet in length and contains approximately 20 total claim acreage. This claim runs from the location monument on which the location notice is posted at the NW corner of the claim approximately 1320 feet in a East direction to the East end line and 660 feet in a South direction to the South end line. This claim is marked by four monuments, one at each corner of the claim, claim monuments are marked with 2"x2"x5' wood post with scribed aluminum tags. The Location Monument on which this notice is posted is situated within Section 3, Township 14 North, Range 11 West, Gila and Salt River Baseline and Meridian, Mohave County, Arizona. This claim encompasses portions of the following legal subdivision (s) and is located by legal subdivision: S2 SE4 SE4 Section 3, Township 14 North, Range 11 West, Gila and Salt River Baseline and Meridian. The locality of this claim with reference to some natural object or permanent monument is as follows: The North East corner of this claim is approximately 660 feet North and 0 feet EAST from the South East corner of Section 3, Township 14 North, Range 11 West, G.&SR.B.M. Amended DATED AND POSTED ~~on the ground~~ this Feb 15 2019

BY: Jim Gurlinger - Agent



PHOENIX, ARIZONA
RECEIVED
2019 MAR 14 P 12:21
DLH 17 STATE
N
W E
S
1 INCH = 2000 FEET
NW 1320 FEET EAST NE L.M. 660 FEET SOUTH
SW 660 FEET NORTH SE 1320 FEET WEST
Amc 452899

The above map depicts the BH- 2 placer mining claim, which is located in Section(s) 3, Township 14 North, Range 11 West, Gila and Salt River Baseline and Meridian, Mohave County, Arizona. The claim corners and Location monuments are marked by 2 inch by 2 inch by 5 foot wooden post with aluminum tags. The bearings and distances between claims are depicted on the map.

Filed at the request of and return to:
Zenolith LLC
P.O. Box 130
Arvada, Colorado 80001

RECEIVED
BLM AZ STATE OFFICE
2019 JAN 28 P 12:31
PHOENIX, ARIZONA

LOCATION NOTICE FOR PLACER MINING CLAIM

NOTICE IS HEREBY GIVIN that the BH- 2 placer mining claim has been located by Zenolith LLC, whose current mailing address is P.O. Box 130, Arvada, Colorado 80001. The general course of this claim is East and West and is situated in Mohave County, Arizona. This claim is approximately 660 feet in width and 1320 feet in length and contains approximately 20 total claim acreage. This claim runs from the location monument on which the location notice is posted at the NW corner of the claim approximately 1320 feet in a East direction to the East end line and 660 feet in a South direction to the South end line. This claim is marked by four monuments, one at each corner of the claim, claim monuments are marked with 2"x2"x5' wood post with scribed aluminum tags. The Location Monument on which this notice is posted is situated within Section 3, Township 14 North, Range 11 West, Gila and Salt River Baseline and Meridian, Mohave County, Arizona. This claim encompasses portions of the following legal subdivision (s) and is located by legal subdivision: S2 SE4 SE4 Section 3, Township 14 North, Range 11 West, Gila and Salt River Baseline and Meridian. The locality of this claim with reference to some natural object or permanent monument is as follows: The North East corner of this claim is approximately 660 feet North and 0 feet EAST from the South East corner of Section 3, Township 14 North, Range 11 West, G.&SR.B.M. DATED AND POSTED on the ground this 29 day of November, 2018

BY: Dave Rowe
Dave Rowe, Agent

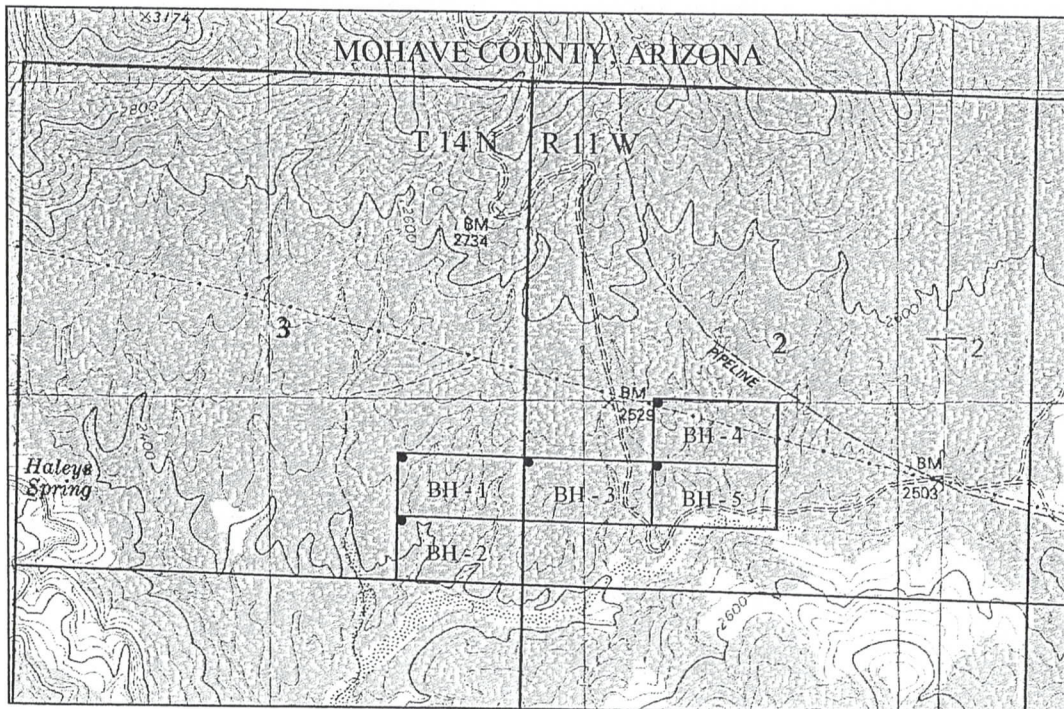

The above map depicts the BH- 2 placer mining claim, which is located in Section(s) 3, Township 14 North, Range 11 West, Gila and Salt River Baseline and Meridian, Mohave County, Arizona. The claim corners and Location monuments are marked by 2 inch by 2 inch by 5 foot wooden post with aluminum tags. The bearings and distances between claims are depicted on the map.

AMC452899

After recording please return to
Zenolith (USA) LLC
PO Box 130
Arvada, CO 80001

FEE# 2019009370

OFFICIAL RECORDS
OF MOHAVE COUNTY
KRISTI BLAIR,
COUNTY RECORDER



02/27/2019 03:52 PM Fee: \$10.00

PAGE: 1 of 1

Amended Location Notice For Placer Mining Claim

Notice is hereby given that the B-3 placer mining claim of record at the AZ State office of the BLM under serial number AMC 452900 was amended by Zenolith (USA) LLC, a Delaware Corp owner thereof, whose address is PO Box 130, Arvada, CO 80001. The date of the original location and recording of the location notice in the Official Records of Mohave County, AZ are as follows:

Date of Location	Fee#
November 29, 2018	2019002442

The purpose of this amendment is to correct the locator name to Zenolith (USA) LLC

NOTICE IS HEREBY GIVIN that the BH- 3 placer mining claim has been located by Zenolith (USA) LLC whose current mailing address is P.O. Box 130, Arvada, Colorado 80001. The general course of this claim is East and West and is situated in Mohave County, Arizona. This claim is approximately 660 feet in width and 1320 feet in length and contains approximately 20 total claim acreage. This claim runs from the location monument on which the location notice is posted at the NW corner of the claim approximately 1320 feet in a East direction to the East end line and 660 feet in a South direction to the South end line. This claim is marked by four monuments, one at each corner of the claim, claim monuments are marked with 2"x2"x5' wood post with scribed aluminum tags. The Location Monument on which this notice is posted is situated within Section 2, Township 14 North, Range 11 West, Gila and Salt River Baseline and Meridian, Mohave County, Arizona. This claim encompasses portions of the following legal subdivision (s) and is located by legal subdivision: N2 SW4 SW4 Section 2, Township 14 North, Range 11 West, Gila and Salt River Baseline and Meridian. The locality of this claim with reference to some natural object or permanent monument is as follows: The North East corner of this claim is approximately 1320 feet North and 1320 feet EAST from the South East corner of Section 3, Township 14 North, Range 11 West, G.&SR.B.M. Amended DATED AND POSTED ~~on~~ this Feb 15 2019

BY: *Jim Murlinger - Agent*

AMC 452900

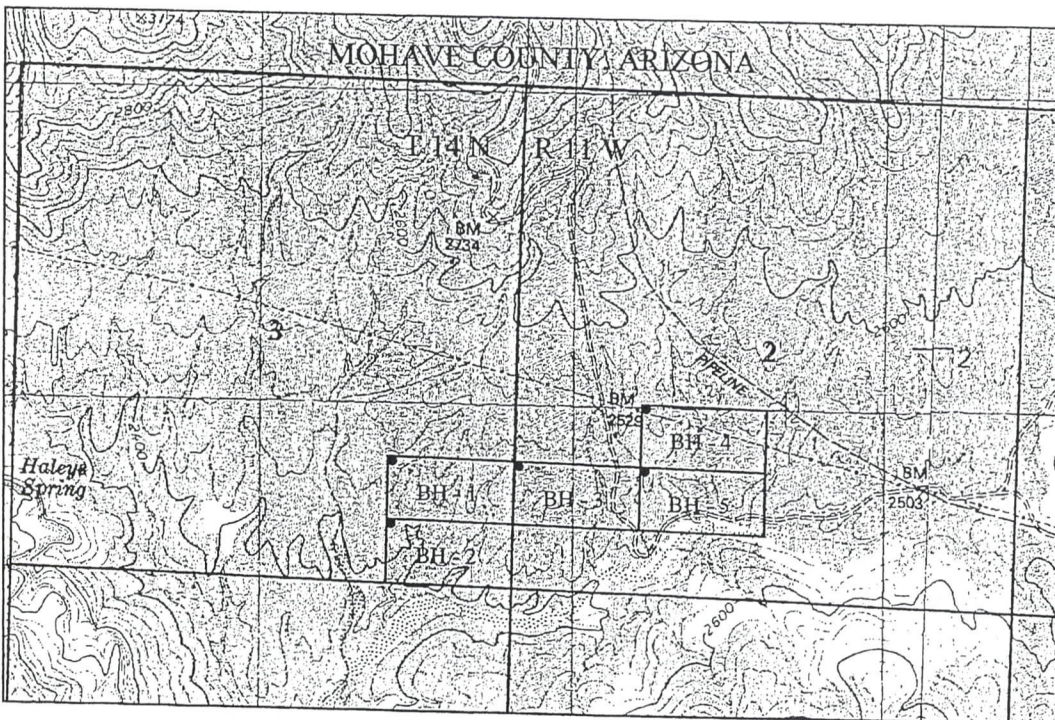

RECEIVED
BLM AZ STATE OFFICE
2019 MAR 14 P 2:21
PHOENIX, ARIZONA

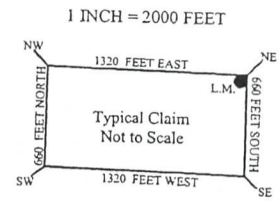

The above map depicts the BH- 3 placer mining claim, which is located in Section(s) 2, Township 14 North, Range 11 West, Gila and Salt River Baseline and Meridian, Mohave County, Arizona. The claim corners and Location monuments are marked by 2 inch by 2 inch by 5 foot wooden post with aluminum tags. The bearings and distances between claims are depicted on the map.

Filed at the request of and return to:
Zenolith LLC
P.O. Box 130
Arvada, Colorado 80001

RECEIVED
BLM AZ STATE OFFICE
2019 JAN 28 P 12:31
PHOENIX, ARIZONA

LOCATION NOTICE FOR PLACER MINING CLAIM

NOTICE IS HEREBY GIVIN that the BH- 3 placer mining claim has been located by Zenolith LLC, whose current mailing address is P.O. Box 130, Arvada, Colorado 80001. The general course of this claim is East and West and is situated in Mohave County, Arizona. This claim is approximately 660 feet in width and 1320 feet in length and contains approximately 20 total claim acreage. This claim runs from the location monument on which the location notice is posted at the NW corner of the claim approximately 1320 feet in a East direction to the East end line and 660 feet in a South direction to the South end line. This claim is marked by four monuments, one at each corner of the claim, claim monuments are marked with 2"x2"x5' wood post with scribed aluminum tags. The Location Monument on which this notice is posted is situated within Section 2, Township 14 North, Range 11 West, Gila and Salt River Baseline and Meridian, Mohave County, Arizona. This claim encompasses portions of the following legal subdivision (s) and is located by legal subdivision: N2 SW4 SW4 Section 2, Township 14 North, Range 11 West, Gila and Salt River Baseline and Meridian. The locality of this claim with reference to some natural object or permanent monument is as follows: The North East corner of this claim is approximately 1320 feet North and 1320 feet EAST from the South East corner of Section 3, Township 14 North, Range 11 West, G.&SR.B.M. DATED AND POSTED on the ground this 29 day of November, 2018

BY: Dave Rowe
Dave Rowe, Agent

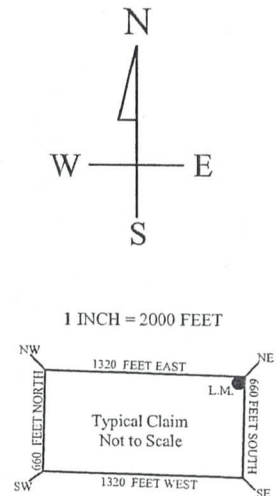
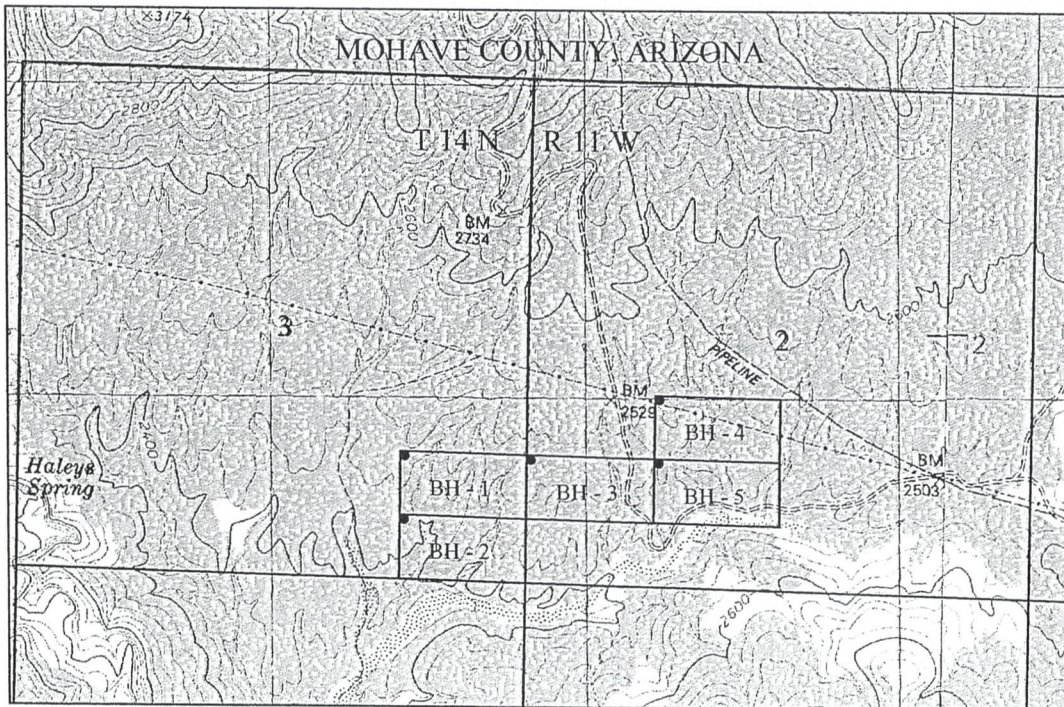

AMC452900

The above map depicts the BH- 3 placer mining claim, which is located in Section(s) 2, Township 14 North, Range 11 West, Gila and Salt River Baseline and Meridian, Mohave County, Arizona. The claim corners and Location monuments are marked by 2 inch by 2 inch by 5 foot wooden post with aluminum tags. The bearings and distances between claims are depicted on the map.

After recording please return to
Zenolith (USA) LLC
PO Box 130
Arvada, CO 80001

FEE# 2019009371

OFFICIAL RECORDS
OF MOHAVE COUNTY
KRISTI BLAIR,
COUNTY RECORDER



02/27/2019 03:52 PM Fee: \$10.00

PAGE: 1 of 1

Amended Location Notice For Placer Mining Claim

Notice is hereby given that the B-4 placer mining claim of record at the AZ State office of the BLM under serial number AMC 452901 was amended by Zenolith (USA) LLC a Delaware Corp, owner thereof, whose address is PO Box 130, Arvada, CO 80001. The date of the original location and recording of the location notice in the Official Records of Mohave County, AZ are as follows:

Date of Location November 29, 2018 Fee# 2019002443

The purpose of this amendment is to correct the locator name to Zenolith (USA) LLC

NOTICE IS HEREBY GIVIN that the BH- 4 placer mining claim has been located by Zenolith ~~USA~~ (USA) LLC whose current mailing address is P.O. Box 130, Arvada, Colorado 80001. The general course of this claim is East and West and is situated in Mohave County, Arizona. This claim is approximately 660 feet in width and 1320 feet in length and contains approximately 20 total claim acreage. This claim runs from the location monument on which the location notice is posted at the NW corner of the claim approximately 1320 feet in a East direction to the East end line and 660 feet in a South direction to the South end line. This claim is marked by four monuments, one at each corner of the claim, claim monuments are marked with 2"x2"x5' wood post with scribed aluminum tags. The Location Monument on which this notice is posted is situated within Section 2, Township 14 North, Range 11 West, Gila and Salt River Baseline and Meridian, Mohave County, Arizona.

This claim encompasses portions of the following legal subdivision (s) and is located by legal subdivision: S2 NE4 SW4 Section 2, Township 14 North, Range 11 West, Gila and Salt River Baseline and Meridian.

The locality of this claim with reference to some natural object or permanent monument is as follows: The North East corner of this claim is approximately 1980 feet North and 2640 feet EAST from the South East corner of Section 3, Township 14 North, Range 11 West, G.&SR.B.M. Amended DATED AND POSTED ~~on~~ this Feb 15 2019

BY: Jim Mulinge - Agent

Amc452901

RECEIVED
BLM AZ STATE OFFICE
2019 MAR 14 P 12:21
PHOENIX, ARIZONA

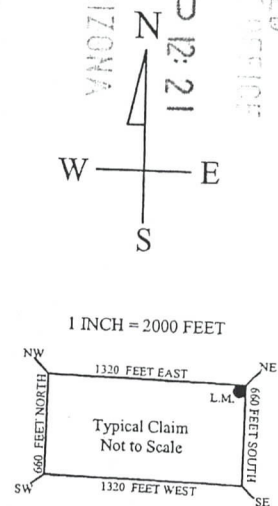
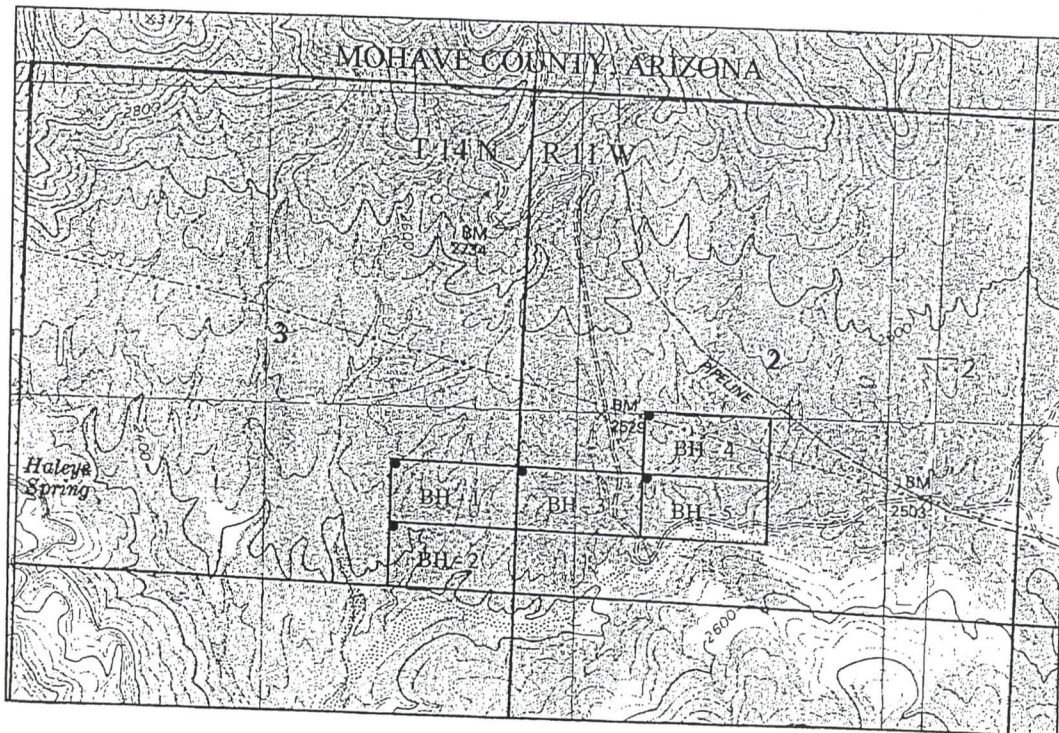

The above map depicts the BH- 4 placer mining claim, which is located in Section(s) 2, Township 14 North, Range 11 West, Gila and Salt River Baseline and Meridian, Mohave County, Arizona. The claim corners and Location monuments are marked by 2 inch by 2 inch by 5 foot wooden post with aluminum tags. The bearings and distances between claims are depicted on the map.

Filed at the request of and return to:
Zenolith LLC
P.O. Box 130
Arvada, Colorado 80001

RECEIVED
BLM AZ STATE OFFICE
2019 JAN 28 P 12:31
PHOENIX, ARIZONA

LOCATION NOTICE FOR PLACER MINING CLAIM

NOTICE IS HEREBY GIVIN that the BH- 4 placer mining claim has been located by Zenolith LLC, whose current mailing address is P.O. Box 130, Arvada, Colorado 80001. The general course of this claim is East and West and is situated in Mohave County, Arizona. This claim is approximately 660 feet in width and 1320 feet in length and contains approximately 20 total claim acreage. This claim runs from the location monument on which the location notice is posted at the NW corner of the claim approximately 1320 feet in a East direction to the East end line and 660 feet in a South direction to the South end line. This claim is marked by four monuments, one at each corner of the claim, claim monuments are marked with 2"x2"x5' wood post with scribed aluminum tags. The Location Monument on which this notice is posted is situated within Section 2, Township 14 North, Range 11 West, Gila and Salt River Baseline and Meridian, Mohave County, Arizona. This claim encompasses portions of the following legal subdivision (s) and is located by legal subdivision: S2 NE4 SW4 Section 2, Township 14 North, Range 11 West, Gila and Salt River Baseline and Meridian. The locality of this claim with reference to some natural object or permanent monument is as follows: The North East corner of this claim is approximately 1980 feet North and 2640 feet EAST from the South East corner of Section 3, Township 14 North, Range 11 West, G.&SR.B.M. DATED AND POSTED on the ground this 29 day of November, 2018

BY: Dave Rowe
Dave Rowe, Agent

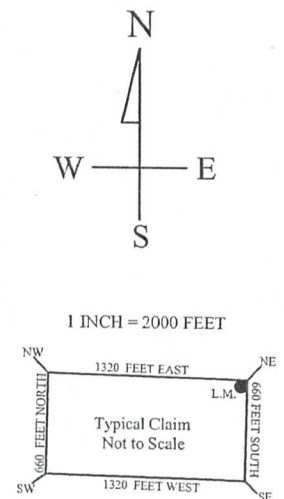
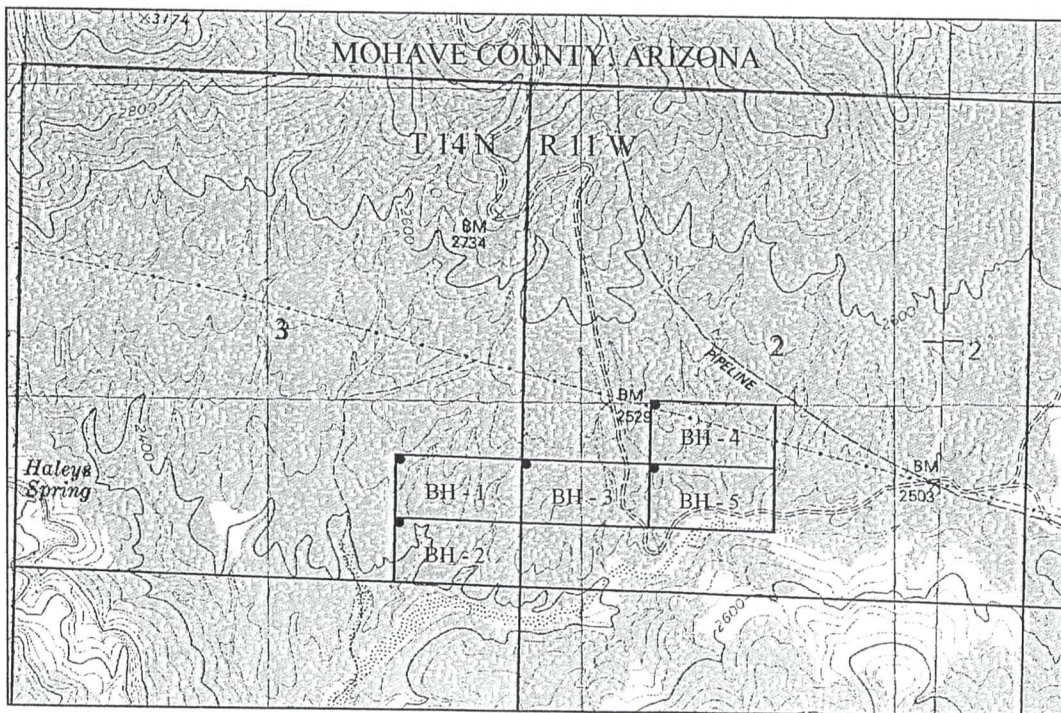

The above map depicts the BH- 4 placer mining claim, which is located in Section(s) 2, Township 14 North, Range 11 West, Gila and Salt River Baseline and Meridian, Mohave County, Arizona. The claim corners and Location monuments are marked by 2 inch by 2 inch by 5 foot wooden post with aluminum tags. The bearings and distances between claims are depicted on the map.

AMC452901

After recording please return to
Zenolith (USA) LLC
PO Box 130
Arvada, CO 80001

FEE# 2019009372

OFFICIAL RECORDS
OF MOHAVE COUNTY
KRISTI BLAIR,
COUNTY RECORDER



02/27/2019 03:52 PM Fee: \$10.00

PAGE: 1 of 1

Amended Location Notice For Placer Mining Claim

Notice is hereby given that the B-5 placer mining claim of record at the AZ State office of the BLM under serial number AMC 452902 was amended by Zenolith (USA) LLC a Delaware Corp, owner thereof, whose address is PO Box 130, Arvada, CO 80001. The date of the original location and recording of the location notice in the Official Records of Mohave County, AZ are as follows:

Date of Location November 29, 2018 Fee# 2019002444

The purpose of this amendment is to correct the locator name to Zenolith (USA) LLC

NOTICE IS HEREBY GIVIN that the BH- 5 placer mining claim has been located by Zenolith ~~USA~~ (USA) LLC whose current mailing address is P.O. Box 130, Arvada, Colorado 80001. The general course of this claim is East and West and is situated in Mohave County, Arizona. This claim is approximately 660 feet in width and 1320 feet in length and contains approximately 20 total claim acreage. This claim runs from the location monument on which the location notice is posted at the NW corner of the claim approximately 1320 feet in a East direction to the East end line and 660 feet in a South direction to the South end line. This claim is marked by four monuments, one at each corner of the claim, claim monuments are marked with 2"x2"x5' wood post with scribed aluminum tags.

The Location Monument on which this notice is posted is situated within Section 2, Township 14 North, Range 11 West, Gila and Salt River Baseline and Meridian, Mohave County, Arizona. This claim encompasses portions of the following legal subdivision (s) and is located by legal subdivision: N2 SE4 SW4 Section 2, Township 14 North, Range 11 West, Gila and Salt River Baseline and Meridian.

The locality of this claim with reference to some natural object or permanent monument is as follows: The North East corner of this claim is approximately 1320 feet North and 2640 feet EAST from the South East corner of Section 3, Township 14 North, Range 11 West, G.&SR.B.M. Amended DATED AND POSTED ~~on~~ Feb 15 2019

BY: *Jim Neulinger - Agent*

RECEIVED
BLM AZ STATE OFFICE
2019 MAR 14 P 12: 21
PHOENIX, ARIZONA

AMC 452902

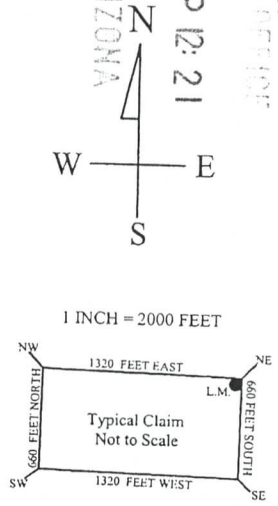
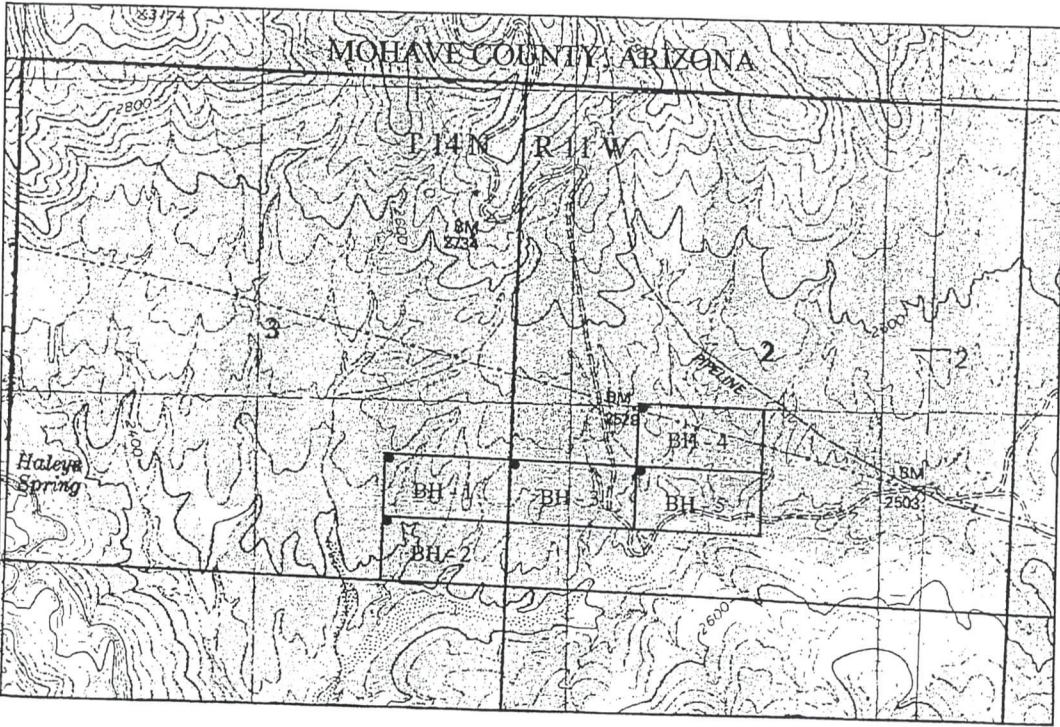

The above map depicts the BH- 5 placer mining claim, which is located in Section(s) 2, Township 14 North, Range 11 West, Gila and Salt River Baseline and Meridian, Mohave County, Arizona. The claim corners and Location monuments are marked by 2 inch by 2 inch by 5 foot wooden post with aluminum tags. The bearings and distances between claims are depicted on the map.

Filed at the request of and return to:
Zenolith LLC
P.O. Box 130
Arvada, Colorado 80001

RECEIVED
BLM AZ STATE OFFICE
2019 JAN 28 P 12:31
PHOENIX, ARIZONA

LOCATION NOTICE FOR PLACER MINING CLAIM

NOTICE IS HEREBY GIVIN that the BH- 5 placer mining claim has been located by Zenolith LLC, whose current mailing address is P.O. Box 130, Arvada, Colorado 80001. The general course of this claim is East and West and is situated in Mohave County, Arizona. This claim is approximately 660 feet in width and 1320 feet in length and contains approximately 20 total claim acreage. This claim runs from the location monument on which the location notice is posted at the NW corner of the claim approximately 1320 feet in a East direction to the East end line and 660 feet in a South direction to the South end line. This claim is marked by four monuments, one at each corner of the claim, claim monuments are marked with 2"x2"x5' wood post with scribed aluminum tags. The Location Monument on which this notice is posted is situated within Section 2, Township 14 North, Range 11 West, Gila and Salt River Baseline and Meridian, Mohave County, Arizona. This claim encompasses portions of the following legal subdivision (s) and is located by legal subdivision: N2 SE4 SW4 Section 2, Township 14 North, Range 11 West, Gila and Salt River Baseline and Meridian. The locality of this claim with reference to some natural object or permanent monument is as follows: The North East corner of this claim is approximately 1320 feet North and 2640 feet EAST from the South East corner of Section 3, Township 14 North, Range 11 West, G.&SR.B.M. DATED AND POSTED on the ground this 29 day of November, 2018

BY: Dave Rowe
Dave Rowe, Agent

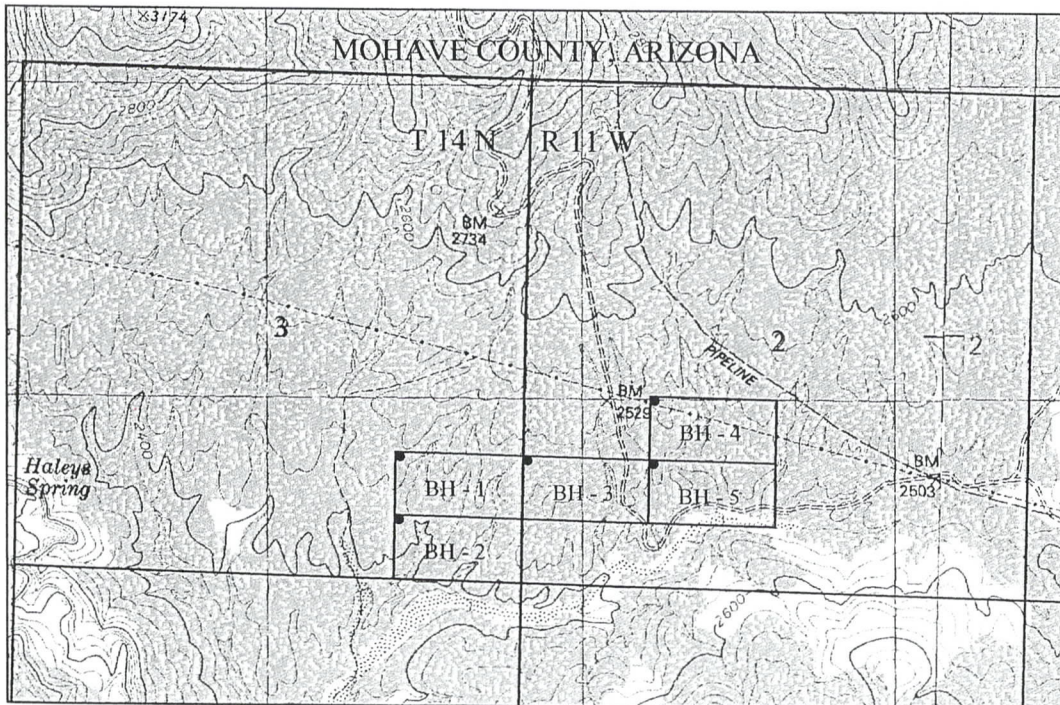

The above map depicts the BH- 5 placer mining claim, which is located in Section(s) 2, Township 14 North, Range 11 West, Gila and Salt River Baseline and Meridian, Mohave County, Arizona. The claim corners and Location monuments are marked by 2 inch by 2 inch by 5 foot wooden post with aluminum tags. The bearings and distances between claims are depicted on the map.

AMC452902

After recording please return to
Zenolith (USA) LLC
PO Box 130
Arvada, CO 80001

FEE# 2019009373

OFFICIAL RECORDS
OF MOHAVE COUNTY
KRISTI BLAIR,
COUNTY RECORDER



02/27/2019 03:52 PM Fee: \$10.00

PAGE: 1 of 1

Amended Location Notice For Placer Mining Claim

Notice is hereby given that the B-6 placer mining claim of record at the AZ State office of the BLM under serial number AMC 452903 was amended by Zenolith (USA) LLC a Delaware Corp, owner thereof, whose address is PO Box 130, Arvada, CO 80001. The date of the original location and recording of the location notice in the Official Records of Mohave County, AZ are as follows:

Date of Location	Fee#
November 15, 2018	2019002445

The purpose of this amendment is to correct the locator name to Zenolith (USA) LLC

NOTICE IS HEREBY GIVIN that the BH- 6 placer mining claim has been located by Zenolith (USA) LLC whose current mailing address is P.O. Box 130, Arvada, Colorado 80001. The general course of this claim is East and West and is situated in Mohave County, Arizona. This claim is approximately 660 feet in width and 1320 feet in length and contains approximately 20 total claim acreage. This claim runs from the location monument on which the location notice is posted at the NE corner of the claim approximately 1320 feet in a West direction to the West end line and 660 feet in a South direction to the South end line. This claim is marked by four monuments, one at each corner of the claim, claim monuments are marked with 2"x2"x5' wood post with scribed aluminum tags. The Location Monument on which this notice is posted is situated within Section 12, Township 14 North, Range 11 West, Gila and Salt River Baseline and Meridian, Mohave County, Arizona.

This claim encompasses portions of the following legal subdivision (s) and is located by legal subdivision: N2 SW4 NW4 Section 12, Township 14 North, Range 11 West, Gila and Salt River Baseline and Meridian.

The locality of this claim with reference to some natural object or permanent monument is as follows: The North East corner of this claim is approximately 3960 feet North and 1320 feet East from the South East corner of Section 12, Township 14 North, Range 11 West, G.&SR.B.M. Amended

DATED AND POSTED ~~on the~~ this Feb 15 2019

BY: *Jim Murlinger - Agent*

AMC 452903

RECEIVED
BLM ARIZONA DISTRICT
2019 MAR 14 12:21
PHOENIX, ARIZONA

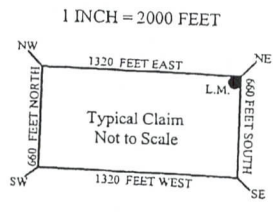

The above map depicts the BH- 6 placer mining claim, which is located in Section(s) 12, Township 14 North, Range 11 West, Gila and Salt River Baseline and Meridian, Mohave County, Arizona. The claim corners and Location monuments are marked by 2 inch by 2 inch by 5 foot wooden post with aluminum tags. The bearings and distances between claims are depicted on the map.

Filed at the request of and return to:
Zenolith LLC
P.O. Box 130
Arvada, Colorado 80001

RECEIVED
BLM AZ STATE OFFICE
2019 JAN 28 P 12: 31
PHOENIX, ARIZONA

LOCATION NOTICE FOR PLACER MINING CLAIM

NOTICE IS HEREBY GIVIN that the BH- 6 placer mining claim has been located by Zenolith LLC, whose current mailing address is P.O. Box 130, Arvada, Colorado 80001. The general course of this claim is East and West and is situated in Mohave County, Arizona. This claim is approximately 660 feet in width and 1320 feet in length and contains approximately 20 total claim acreage. This claim runs from the location monument on which the location notice is posted at the NE corner of the claim approximately 1320 feet in a West direction to the West end line and 660 feet in a South direction to the South end line. This claim is marked by four monuments, one at each corner of the claim, claim monuments are marked with 2"x2"x5' wood post with scribed aluminum tags.

The Location Monument on which this notice is posted is situated within Section 12, Township 14 North, Range 11 West, Gila and Salt River Baseline and Meridian, Mohave County, Arizona.

This claim encompasses portions of the following legal subdivision (s) and is located by legal subdivision:

N2 SW4 NW4 Section 12, Township 14 North, Range 11 West, Gila and Salt River Baseline and Meridian.

The locality of this claim with reference to some natural object or permanent monument is as follows:

The North East corner of this claim is approximately 3960 feet North and 1320 feet East from the South East corner of Section 12, Township 14 North, Range 11 West, G.&SR.B.M.

DATED AND POSTED on the ground this 15 day of November, 2018

BY: Dave Rowe
Dave Rowe, Agent

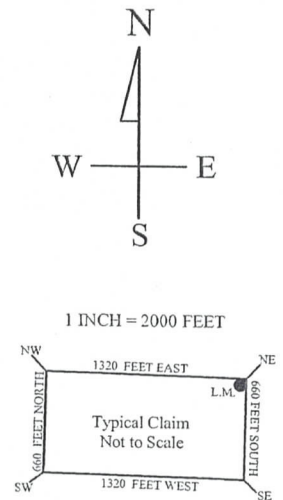
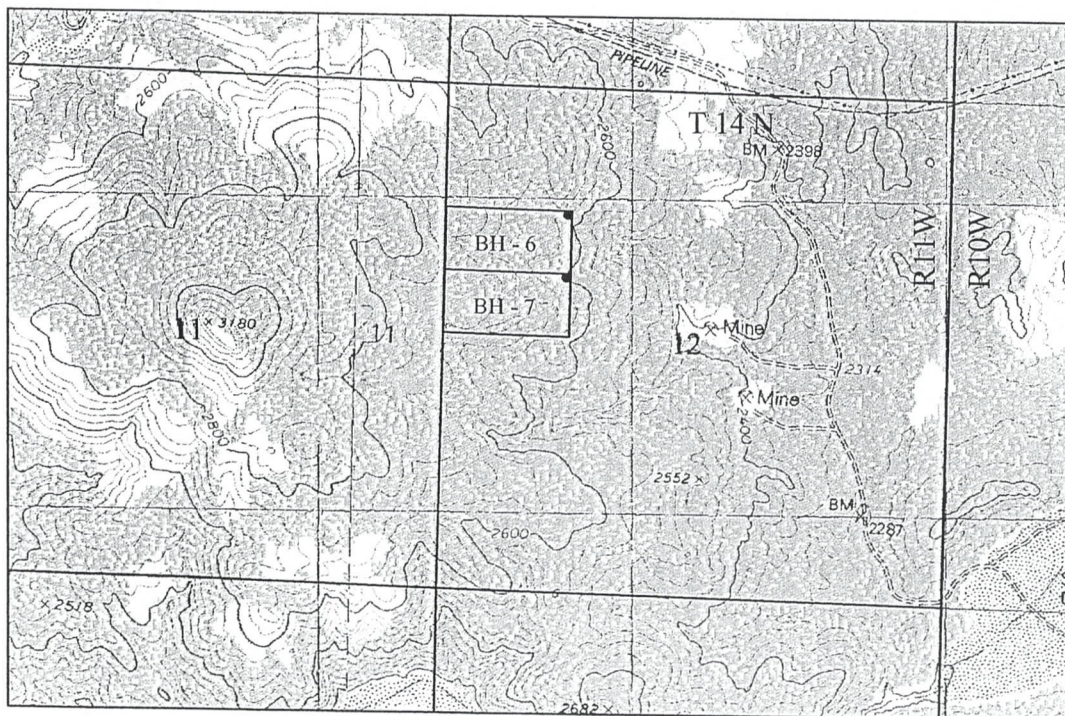

The above map depicts the BH- 6 placer mining claim, which is located in Section(s) 12, Township 14 North, Range 11 West. Gila and Salt River Baseline and Meridian, Mohave County, Arizona. The claim corners and Location monuments are marked by 2 inch by 2 inch by 5 foot wooden post with aluminum tags. The bearings and distances between claims are depicted on the map.

AMC452903

After recording please return to
Zenolith (USA) LLC
PO Box 130
Arvada, CO 80001

FEE# 201900937

OFFICIAL RECORDS
OF MOHAVE COUNTY
KRISTI BLAIR,
COUNTY RECORDER



02/27/2019 03:52 PM Fee: \$10.00

PAGE: 1 of 1

Amended Location Notice For Placer Mining Claim

Notice is hereby given that the B-7 placer mining claim of record at the AZ State office of the BLM under serial number AMC 452904 was amended by Zenolith (USA) LLC, a Delaware Corp, owner thereof, whose address is PO Box 130, Arvada, CO 80001. The date of the original location and recording of the location notice in the Official Records of Mohave County, AZ are as follows:

Date of Location	Fee#
November 15, 2018	2019002446

The purpose of this amendment is to correct the locator name to Zenolith (USA) LLC

NOTICE IS HEREBY GIVIN that the BH- 7 placer mining claim has been located by Zenolith (USA) LLC whose current mailing address is P.O. Box 130, Arvada, Colorado 80001. The general course of this claim is East and West and is situated in Mohave County, Arizona. This claim is approximately 660 feet in width and 1320 feet in length and contains approximately 20 total claim acreage. This claim runs from the location monument on which the location notice is posted at the NE corner of the claim approximately 1320 feet in a West direction to the West end line and 660 feet in a South direction to the South end line. This claim is marked by four monuments, one at each corner of the claim, claim monuments are marked with 2"x2"x5' wood post with scribed aluminum tags. The Location Monument on which this notice is posted is situated within Section 12, Township 14 North, Range 11 West, Gila and Salt River Baseline and Meridian, Mohave County, Arizona.

This claim encompasses portions of the following legal subdivision (s) and is located by legal subdivision: S2 SW4 NW4 Section 12, Township 14 North, Range 11 West, Gila and Salt River Baseline and Meridian. The locality of this claim with reference to some natural object or permanent monument is as follows:

The North East corner of this claim is approximately 3300 feet North and 1320 feet East from the South East corner of Section 12, Township 14 North, Range 11 West, G.&SR.B.M. Amended DATED AND POSTED ~~on~~ this Feb 15 2019

BY: *Jim Mullinger - Agent*

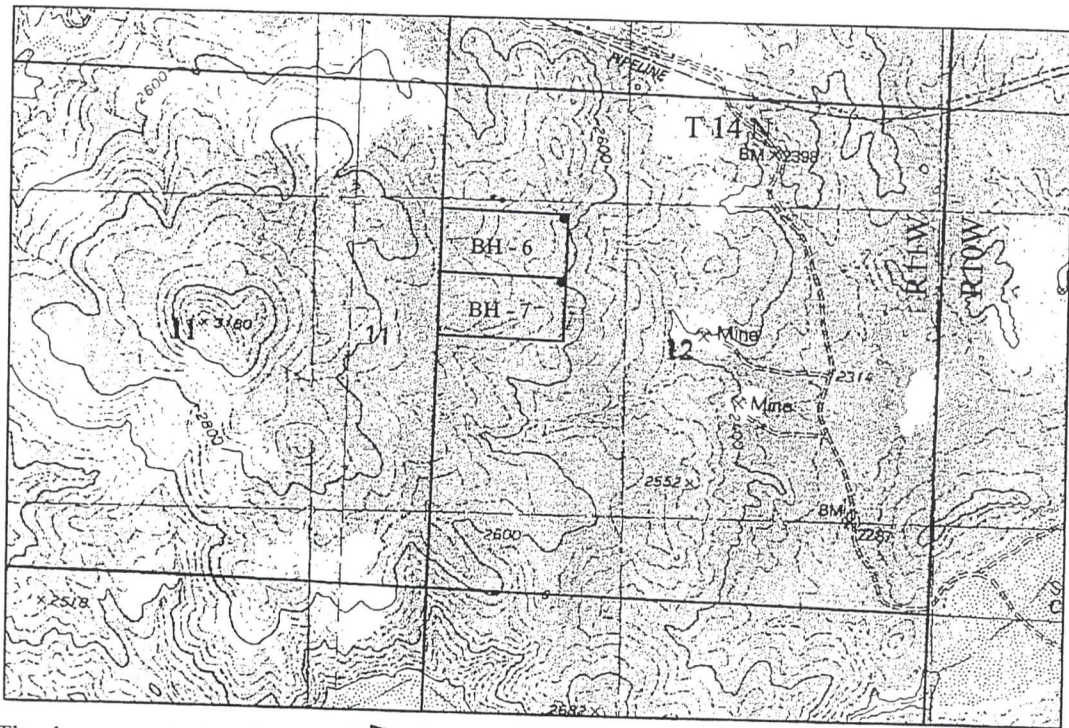

BLM RECEIVED
2019 MAR 14 2:21 PM
PHOENIX, ARIZONA

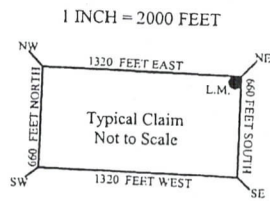

Amc 452904

The above map depicts the BH- 7 placer mining claim, which is located in Section(s) 12, Township 14 North, Range 11 West, Gila and Salt River Baseline and Meridian, Mohave County, Arizona. The claim corners and Location monuments are marked by 2 inch by 2 inch by 5 foot wooden post with aluminum tags. The bearings and distances between claims are depicted on the map.

Filed at the request of and return to:
Zenolith LLC
P.O. Box 130
Arvada, Colorado 80001

RECEIVED
BLM AZ STATE OFFICE
2019 JAN 28 P 12:31
PHOENIX, ARIZONA

LOCATION NOTICE FOR PLACER MINING CLAIM

NOTICE IS HEREBY GIVIN that the BH- 7 placer mining claim has been located by Zenolith LLC, whose current mailing address is P.O. Box 130, Arvada, Colorado 80001. The general course of this claim is East and West and is situated in Mohave County, Arizona. This claim is approximately 660 feet in width and 1320 feet in length and contains approximately 20 total claim acreage. This claim runs from the location monument on which the location notice is posted at the NE corner of the claim approximately 1320 feet in a West direction to the West end line and 660 feet in a South direction to the South end line. This claim is marked by four monuments, one at each corner of the claim, claim monuments are marked with 2"x2"x5' wood post with scribed aluminum tags. The Location Monument on which this notice is posted is situated within Section 12, Township 14 North, Range 11 West, Gila and Salt River Baseline and Meridian, Mohave County, Arizona. This claim encompasses portions of the following legal subdivision(s) and is located by legal subdivision: S2 SW4 NW4 Section 12, Township 14 North, Range 11 West, Gila and Salt River Baseline and Meridian. The locality of this claim with reference to some natural object or permanent monument is as follows: The North East corner of this claim is approximately 3300 feet North and 1320 feet East from the South East corner of Section 12, Township 14 North, Range 11 West, G.&SR.B.M. DATED AND POSTED on the ground this 15 day of November, 2018

BY: Dave Rowe
Dave Rowe, Agent

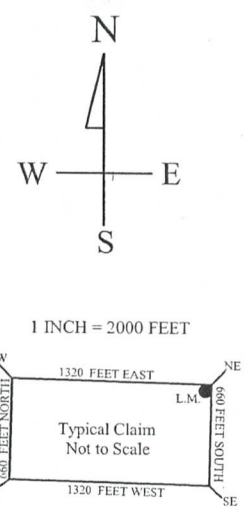
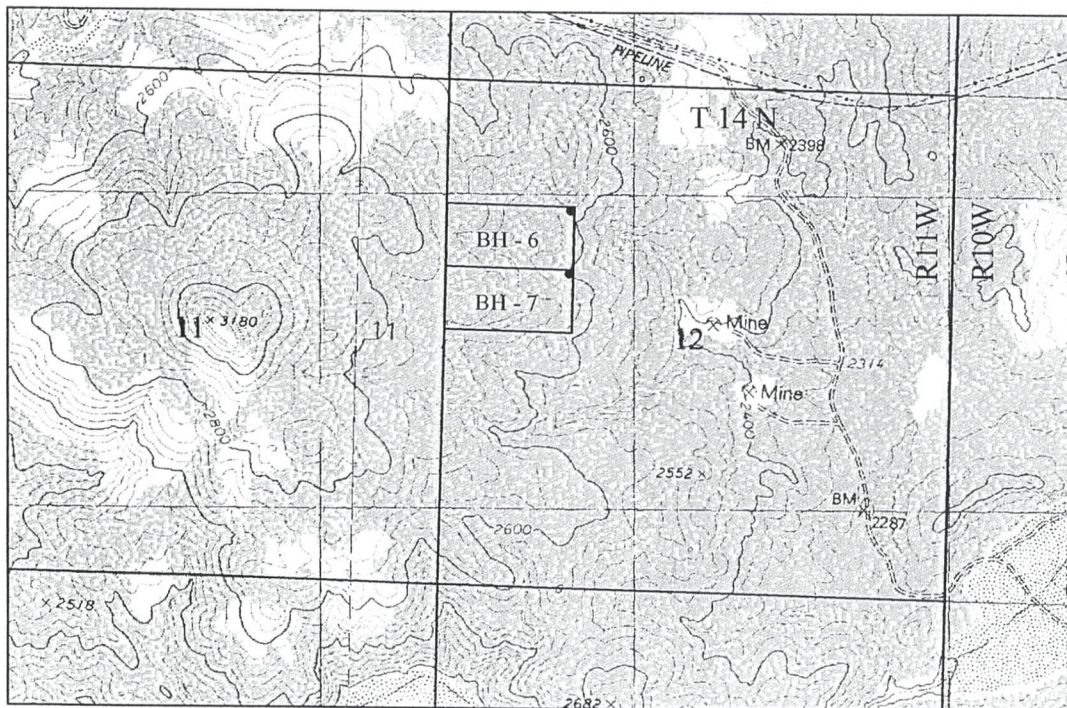

The above map depicts the BH- 7 placer mining claim, which is located in Section(s) 12, Township 14 North, Range 11 West, Gila and Salt River Baseline and Meridian, Mohave County, Arizona. The claim corners and Location monuments are marked by 2 inch by 2 inch by 5 foot wooden post with aluminum tags. The bearings and distances between claims are depicted on the map.

AMC452904

DEPARTMENT OF THE INTERIOR
BUREAU OF LAND MANAGEMENT
Case Recordation
Geographic Report with Land

Admin State: AZ
Geo State: AZ
Serial Number: AZA 016574

Total Case Acres: 668.380

Casetype	Case Disp	Mer	Twp	Rng	Sec	Sur Type	Sur Nr	Suf	Subdivision	Pending Action
285003	AUTHORIZED	14	0140N	0110W	003	ALIQ			SWNE,S2NW,N2SE;	

Admin State: AZ
Geo State: AZ
Serial Number: AZPHX 0080802

Total Case Acres: 1.000

Casetype	Case Disp	Mer	Twp	Rng	Sec	Sur Type	Sur Nr	Suf	Subdivision	Pending Action
285004	CLOSED	14	0140N	0110W	003	ALIQ			S2N2,N2SE;	

DEPARTMENT OF THE INTERIOR
BUREAU OF LAND MANAGEMENT
Case Recordation
Geographic Report with Land

Admin State: AZ
Geo State: AZ
Serial Number: AZA 016574

Total Case Acres: 668.380

Casetype	Case Disp	Mer	Twp	Rng	Sec	Sur Type	Sur Nr	Suf	Subdivision	Pending Action
285003	AUTHORIZED	14	0140N	0110W	002	ALIQ			S2;	

Admin State: AZ
Geo State: AZ
Serial Number: AZA 029318

Total Case Acres: 1,119.240

Casetype	Case Disp	Mer	Twp	Rng	Sec	Sur Type	Sur Nr	Suf	Subdivision	Pending Action
231170	AUTHORIZED	14	0140N	0110W	002	ALIQ			SE;	

Admin State: AZ
Geo State: AZ
Serial Number: AZAR 0035564

Total Case Acres: 142.420

Casetype	Case Disp	Mer	Twp	Rng	Sec	Sur Type	Sur Nr	Suf	Subdivision	Pending Action
288100	AUTHORIZED	14	0140N	0110W	002	ALIQ			SESE,N2SE,NESW, S2NW;	
						LOTS			4;	

Admin State: AZ
Geo State: AZ
Serial Number: AZPHX 0080802

Total Case Acres: 1.000

Casetype	Case Disp	Mer	Twp	Rng	Sec	Sur Type	Sur Nr	Suf	Subdivision	Pending Action
285004	CLOSED	14	0140N	0110W	002	ALIQ			S2;	

DEPARTMENT OF THE INTERIOR
BUREAU OF LAND MANAGEMENT
Case Recordation
Geographic Report with Land

Admin State: AZ
Geo State: AZ
Serial Number: AZA 015390

Total Case Acres: 3,200.000

Casetype	Case Disp	Mer	Twp	Rng	Sec	Sur Type	Sur Nr	Suf	Subdivision	Pending Action
311111	CLOSED	14	0140N	0110W	012	ALIQ			ALL;	

Admin State: AZ
Geo State: AZ
Serial Number: AZA 016574

Total Case Acres: 668.380

Casetype	Case Disp	Mer	Twp	Rng	Sec	Sur Type	Sur Nr	Suf	Subdivision	Pending Action
285003	AUTHORIZED	14	0140N	0110W	012	ALIQ			N2NE;	

Admin State: AZ
Geo State: AZ
Serial Number: AZA 025108

Total Case Acres: 1.000

Casetype	Case Disp	Mer	Twp	Rng	Sec	Sur Type	Sur Nr	Suf	Subdivision	Pending Action
380913	CLOSED	14	0140N	0110W	012	FF		1	PART;	

Admin State: AZ
Geo State: AZ
Serial Number: AZA 025244

Total Case Acres: 10.000

Casetype	Case Disp	Mer	Twp	Rng	Sec	Sur Type	Sur Nr	Suf	Subdivision	Pending Action
380910	CLOSED	14	0140N	0110W	012	ALIQ			NENW;	

Admin State: AZ
Geo State: AZ
Serial Number: AZA 029318

Total Case Acres: 1,119.240

Casetype	Case Disp	Mer	Twp	Rng	Sec	Sur Type	Sur Nr	Suf	Subdivision	Pending Action
231170	AUTHORIZED	14	0140N	0110W	012	ALIQ			N2N2;	

Admin State: AZ
Geo State: AZ
Serial Number: AZA 031101

Total Case Acres: 1.000

Casetype	Case Disp	Mer	Twp	Rng	Sec	Sur Type	Sur Nr	Suf	Subdivision	Pending Action
380913	CLOSED	14	0140N	0110W	012	ALIQ			SWNE;	

Admin State: AZ
Geo State: AZ
Serial Number: AZA 035923

DEPARTMENT OF THE INTERIOR
BUREAU OF LAND MANAGEMENT
Case Recordation

Total Case Acres: 1.500

Casetype	Case Disp	Mer	Twp	Rng	Sec	Sur Type	Sur Nr	Suf	Subdivision	Pending Action
380913	CLOSED	14	0140N	0110W	012	ALIQ			E2;	

Admin State: AZ
Geo State: AZ
Serial Number: AZA 037022

Total Case Acres: 1.500

Casetype	Case Disp	Mer	Twp	Rng	Sec	Sur Type	Sur Nr	Suf	Subdivision	Pending Action
380910	CLOSED	14	0140N	0110W	012	ALIQ			N2;	

Admin State: AZ
Geo State: AZ
Serial Number: AZAR 0035564

Total Case Acres: 142.420

Casetype	Case Disp	Mer	Twp	Rng	Sec	Sur Type	Sur Nr	Suf	Subdivision	Pending Action
288100	AUTHORIZED	14	0140N	0110W	012	ALIQ			N2NE;	

Admin State: AZ
Geo State: AZ
Serial Number: AZPHX 0080802

Total Case Acres: 1.000

Casetype	Case Disp	Mer	Twp	Rng	Sec	Sur Type	Sur Nr	Suf	Subdivision	Pending Action
285004	CLOSED	14	0140N	0110W	012	ALIQ			NE;	

DAVE ROWE
MXS, INC.
5900 FEEDLOT ROAD
WINNEMUCCA, NEVADA 89445
(775) 304-0644 mobile

RECEIVED
BLM AZ STATE OFFICE
2019 JAN 28 P 12:30
PHOENIX, ARIZONA

January 14, 2019

DEPT. OF INTERIOR, ARIZONA BLM
ONE NORTH CENTRAL AVE., SUITE 800
PHOENIX, ARIZONA 85004-4427
602-417-9200

RE: RECORDING BH 1-7 PLACER MINING CLAIMS

Pease find enclosed 7 Notice of Locations, (BH 1-7), and a cashier's check number 3755511695 in the amount of \$1,484.00 to cover the \$212.00 per Claim Recording fee's.

When Recorded Please Return to:

Attn: Dave Rowe
MXS, Inc.
5900 Feedlot Rd.
Winnemucca, Nevada 89445
775-304-0644 mobile

Thank-you for your time and attention to this matter.

Sincerely,



Dave Rowe

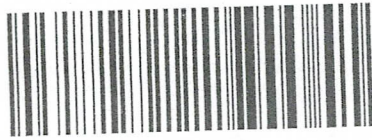

7009 1410 0000 2999 8562

★ MAIL ★

-  DATE OF DELIVERY SPECIFIED*
-  USPS TRACKING™ INCLUDED*
-  INSURANCE INCLUDED*
-  PICKUP AVAILABLE

* Domestic only

**RETURN RECEIPT
REQUESTED**

NOT USED INTERNATIONALLY,
CUSTOMS DECLARATION
LABEL MAY BE REQUIRED.



0001000014

EP14F July 2013
OD: 12.5 x 9.5

VISIT US AT USPS.COM®
ORDER FREE SUPPLIES ONLINE



1006

85004-4414

U.S. POSTAGE PAID
PM 2-Day
WINNEMUCCA, NV
89445
JAN 14, 19
AMOUNT
\$12.90
R2304W119644-04

FROM: MXS, INC.
5900 Fiedlot Rd.
WIKCA, NV 89445

TO: Dept. of Interior, ARIZONA BLM
ONE NORTH CENTRAL AVE., STE. 800
PHOENIX, AZ 85004-4427

**RETURN RECEIPT
REQUESTED**

RECEIVED
BLM AZ STATE OFFICE
2019 JAN 28 P 12:30
PHOENIX, ARIZONA

